



# The D-Paper

*Proud of Derby!*

Edition 5

October 17<sup>th</sup>, 2020

## Let's save Xmas for 100's of Derbeian's!

Okay so this is a follow-up to the main article in our first edition **CAN YOU HELP SAVE XMAS FOR 100'S OF DERBY RESIDENTS?** In this article I wrote about how Kevin Kemp has been feeding lonely Derby residents who might not have otherwise had a Christmas Day Meal, I wrote of how since 2013 Kevin and the team he bought together to create Derby in Need C.I.C have progressed onto feeding 100's of Derby residents on Xmas day each year.



In 2019 the main trading name of the C.I.C. was changed to Enlivening and they had provided a schools out café offering low cost meals to low income families during school holidays, Halloween and Xmas parties as well as continuing the tradition of ensuring 100's of Derby residents can be bought together to enjoy Xmas day in good company without a worry or a care.

This year in 2020 due to Covid-19 it has been difficult for us all and for the health and safety of staff, volunteers and those who rely on the services Enlivening provides the team decided that it couldn't go ahead with the schools out café this year. *(Continued on Page 3.)*

DCR is Derby's professional, local community radio station run entirely by a group of dedicated volunteers with over 76 years radio experience just among the directors.

The station has been broadcasting since 2018 and strives to provide the best service possible to its listeners and communities of Derby.

DCR is aiming to be available on FM and DAB in the near future.

Currently you can hear DCR by using the website or even simpler, asking your smart speaker to:

“play Community radio for Derby”



You can contact us by using the form on the front page of the website, [radioforderby.co.uk](http://radioforderby.co.uk), emailing [studio@radioforderby.co.uk](mailto:studio@radioforderby.co.uk), texting 07786 200 350 and starting the message with "Derby", as well as finding us on social media.

The D-Paper  
listens to  
DCR

[www.thed-paper.co.uk](http://www.thed-paper.co.uk)

## Letter from The Editor



Hi guys,

Welcome to the fifth edition of The D-Paper, I hope you are all well. This week we have a catch up with Enlivening C.I.C after plans for their annual Xmas day lunch have had to change drastically due to restriction brought in by the government to try and curb the spread of Covid-19, you can read more about Enlivening and their appeal to you to help save Xmas for 100's of Derby residents on page 3. On Monday prime minister Boris Johnson announce a new 3 tier system that involves different restrictions for each area depending on

which tier your area has been placed in to, currently parts of the High Peak are in tier 2 and as of the 17<sup>th</sup> of October the North East of Derbyshire including: Arkwright Town, and Ashover, Barlow, Calow and Clay Cross, Dronfield, Eckington, Grassmoor, Holmesfield, Holy Moorside and Holmewood, Killamarsh, Morton, North Wingfield, Pilsley, Renishaw and Ridgeway, Shirland, Spinkhill and Stonebroom, Tupton, Wingerworth, the Erewash area of Derbyshire and Chesterfield will be placed into tier 2 of the alert system, read more about these restrictions on page 15. Also, we have Paul Gibson with INN Derby and Derbyshire and a fabulous article about Derby's Ye Olde Dolphin Inne to whet your appetite.

This week The fifth edition is a little late because of unforeseen circumstances but I do hope you enjoy this edition, without you we couldn't continue The D-Paper and I'd love to see more of you involved. Please drop us a line if you have news you'd like us to report on, share pictures or your stories and opinions about Derby to [newsdesk@thed-paper.co.uk](mailto:newsdesk@thed-paper.co.uk) Thanks again guys for supporting me and the paper, stay safe.

*Kind Regards*

*Lisa Varty - Editor and Journalist for The D-Paper*

**Follow The D-paper on all social media and we will follow you back!**



**Facebook**

<https://www.facebook.com/TheDpaper>



**Twitter:**

<https://twitter.com/TheDPaper>



**Instagram:**

<https://www.instagram.com/thedpaper>



**LinkedIn:**

<https://www.linkedin.com/company/the-d-paper>



# The D-View: Images of Derby and Derbyshire

1.) Muscovy Duck in Darley Abbey by the River Derwent, 2.) Stone Carvings on Derby's Guildhall, 3.) Derby's Silk Mill, 4.) The Warwick Tavern in 2016, 5.) Derby's Sadler Gate in 2016 with The Old Bell Pub in sight, 6.) Lake at Buxton Pavilion Gardens Summer 2020. All images belong to 3 V Media Limited ©

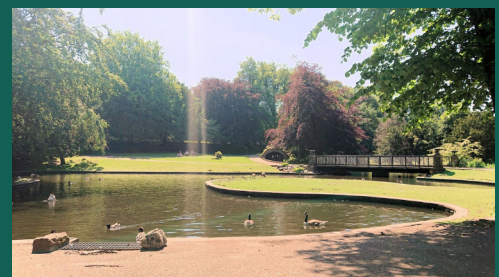
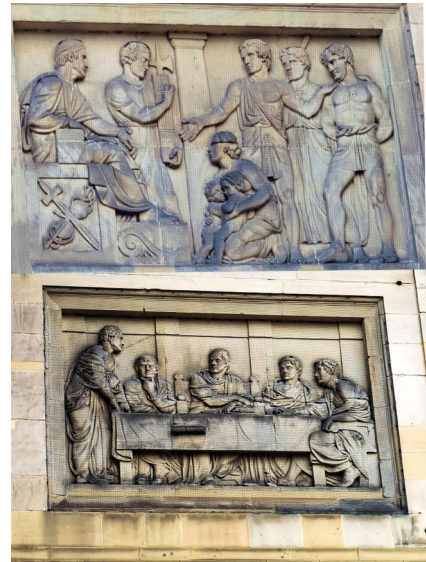

## Let's save Xmas for 100's of Derbyians! (Continued from Front page)

Christmas Lunch is going to be a mammoth task this year and we need your help. Due to restrictions that the government has had to impose on us all Enlivening can't offer its usual Xmas Day service but still want to supply Xmas meals to those most in need this year, so Kevin has come up with a Plan A to deliver meals to these people, sadly they will be spending Xmas alone but will at least have a good Xmas meal on the day. Plan B also exists where Kevin and crew will take guests to local pubs and restaurants, but Plan B depends on the COVID rules in place at the time. Enlivening is also hosting an online Xmas party for its regular users (members) via Zoom and the help of DCR (Derby Community Radio).

It's going to cost Enlivening £2000 plus, to provide this service and funds are low so Kevin, due not being able to fund raise in their usual way so the team have been thinking of ways to raise the funds needed to feed the 100's of residents that Enlivening usually helps so we are asking the public and local businesses to donate to their Christmas Day Lunch Fund via a Just Giving page set up here:

<https://www.justgiving.com/crowdfunding/christmasdaylunch2020>

Enlivening will also be holding a raffle to help raise fund and I will share the details in a later edition, but we need prizes and hope that small business owners could help us out. In return for donating a product or service to the Enlivening Raffle The D-Paper will offer free advertising space to each business who have donated for 3 months and you will be added to the 2020 Enlivening supporters list on their website.

People may wonder why I write and gush so much about Enlivening well, the reason is Kevin Kemp is a person I'm proud to call a friend and I've seen first-hand the positive impact Enlivening has on our community and the 100's of people it's helped over the years, and even when Kevin isn't working he'll give

up his free time to help anyone in need, he's been a great support for me when I've felt it's all got too much and offered me words of wisdom and vocal pushes to stop me from giving up even though he himself has so much going on around him. So for all the help he's given me and others I want to give something back and I want to help him and Enlivening to give at least a little Xmas cheer to Derby residents this year. So if you can help in any way please get in touch with Enlivening at

[enquiries@enlivening.co.uk](mailto:enquiries@enlivening.co.uk) or [derby-in-need@outlook.com](mailto:derby-in-need@outlook.com)

and help save Xmas for 100's of Derby Residents.





Again, here is what it means to just some of the Derby residents who are regular guests at Enlivening's Xmas Meal events what they have said about the 2020 Christmas Day Lunch:

**Tom, 76 of Spondon** said: "I've been coming to you for Christmas Lunch for the past few years. You have always given me lift to where the meal is and made sure I get home safe afterwards. I did wonder if you were doing a meal this year and it would be great if you could as it makes my Christmas being with others instead of being sat at home waiting for the carer to come and give me some rubbish to eat, as usual."

"Your Christmas Day Lunch is now part of life; we look forward to it so much every year not only for the food but meeting old and new friends. We've been coming for last 4 years and without it we don't know what we would do, and we can't afford to go out and pay for a meal". **Source: Anonymous pensioners from Derby.**

**John and Vanessa**, both with mental health conditions from Derby said "Both I and my friend look forward to your Christmas Day Lunch. We both live alone in warden-controlled accommodation and meeting up with old friends and have a good time is what makes Christmas for us. The food is always great and the fact that we get picked up and dropped off home makes it even better. Without you we don't know what we would do on Christmas Day".

"As a LAC (Local Area Co-ordinator) for the past four years we have looked to Derby in Need to find somewhere for our loneliest residents to go on Christmas Day. For years we have tried to find somewhere without paying the high prices on Christmas Day in a pub plus there is cost and availability of staffing to ensure our resident is accompanied. What we have found over the years we have sent people to you is the people always have a good meal, a good time, meet new friends and for some the best bit is being collected and dropped home afterwards. Due to COVID-19 we have had higher demand this year for company, be it, simply extending carer

times in home or expanding our services to include shopping.

We are already planning the effect that COVID will have this Christmas and feel that without your Christmas Day Lunch more of our residents will spend another day, a special day, alone this year." **Source: Anonymous LAC from Derby.**



Visit Enlivening  
on Facebook!



# 2020 Online CHRISTMAS PARTY

**Available only to Members of Enlivening**

**Come and join us for Special  
'on line', interactive  
Christmas Party**

**on Saturday 12th December 2020  
5pm - 8pm**

**We'll have lots of Christmas music  
and our usual Christmas Quizzes  
plus our silly games**

**At 7.30pm we will choose the winner for our  
Christmas Hamper\*.**

**Expect a surprise visit from Santa on the  
night if you are winner.**

**\*The Christmas Hamper will be delivered to the winner on 23th December 2020**

**Bought to you by Enlivening, in association with DCR and  
The D-Paper**



*Changing lives by bringing a  
little joy and help to the  
residents of Derby since 2013*

ENLIVENING is a trading name of Derby in Need CIC Registered in England & Wales No 10653834



# On The Roads

## Current and Planed roadworks across the city

**Albert Street and Victoria Street DE1 2DS & DE1 1EQ** Temporary one way, prohibition of right turn and suspension of prohibition of left turn on Victoria and Albert Street as part of the Covid-19 emergency travel measures. Start Date: 03/08/20 Estimated End Date: 03/02/21 Works By: Derby City Council

**Arleston Lane, Sinfín DE24 3AG** Temporary road closure for carriageway works from its junction with Farmhouse Road and Harrier Way to its junction with Broom Close. **Alternative route:** Farmhouse Road - Deep Dale Lane - Wragley Way - Arleston Lane and the same in the opposite direction. Start Date: 19/10/20 Estimated End Date: 23/10/20 Works By: Derby City Council

**Ascot Drive, DE24 8ST** Temporary road closure for carriageway resurfacing works from outside Ascot Drive Fire Station to its roundabout with London Road and Harrow Road (overnight only - 8.00pm - 6.00am) **Alternative route:** London Road - Shardlow Road - Harvey Road - Osmaston Road - Ascot Drive and the same in the opposite direction. Start Date: 26/10/20 Estimated End Date: 04/12/20 Works By: Derby City Council

**Bishops Drive DE21 2DF** Temporary road closure for resurfacing works from its junction with Springfield Drive to its junction with Amesbury Lane. **Alternative route:** A608 Mansfield Road - A61 Sir Frank Whittle Roundabout - Hampshire Road - Hereford Road - Max Road - Wood Road - Morley Road - Oakwood Drive and the same in the opposite direction Start Date: 24/09/20 Estimated End Date: 23/10/20 Works By: Derby City Council

**Burlington Way, Mickleover DE3 9BD** Temporary road closure for drainage works at its junction with Station Road for approximately 30 metres. **Alternative route:** Station Road - Uttoxeter Road - Cavendish Way and the same in the opposite direction. Start Date: 12/10/20 Estimated End Date: 23/10/20 Works By: STW Waste

**Cameron Road, DE23 8RS** Temporary road closure for carriageway works from its junction with Brunswick Street to its junction with Brunel Road. **Alternative route:** St Thomas Road - Sutherland Road - St Thomas Road and the same in the opposite direction. Start Date: 31/10/20 Estimated End Date: 31/10/20 Works By: Derby City Council

**Canal Street DE1 2RJ** Temporary parking bay suspension from its junction with London Road in the direction of Carrington Street. Start Date: 27/07/20 Estimated End Date: 31/07/21 Works By: Private works

**Church Lane, Darley Abbey DE22 1EY** Temporary one-way closure in an easterly direction only from its junction with Duffield Road for approximately 50 metres as part of the Covid-19 emergency travel measures. Access for bus and pedal cycles only. **Alternative route:** Duffield Road - Mile Ash Lane - Abbey Lane - Church Lane. Start Date: 04/09/20 Estimated End Date: 24/02/21 Works By: Derby City Council

**Corporation Street, City Centre DE1 2FS** Temporary road closure from its junction with Derwent Street to Morledge as part of the Covid-19 emergency travel measures Open to busses, pedal cycles, and taxis only - 7am - 7pm Start Date: 02/08/20 Estimated End Date: 02/11/20 Works By: Derby City Council

**Chellaston Cycle Track** Temporary footbridge closure due to public safety issues. **Alternative route:** Continue along Infinity Park Way and approach footbridge on National Cycle Route 66 Public Footpath Sinfín Moor No 8 for the route leading to Public Footpath Swarkestone No 9 and the same in the opposite direction. Start Date: 31/01/2 Estimated End Date: 15/07/21 Works By: Derby City Council

**Crewe Street DE23 8QP** Temporary road closure and one-way suspension for drainage works from outside number 12 to outside number 20. **Alternative route:** Crewe Street - Pear Tree Road - St Thomas Road - Middleton Street - Crewe Street and the same in the opposite direction Start Date: 26/10/20 Estimated End Date: 06/11/20 Works By: STW

**Downing Road, DE21 6HA** Temporary road closure for construction works next to Inchcape Jaguar from its junction with Chequers Road for approx. 90 metres. **Alternative route:** Downing Road - Chequers Road and the same in the opposite direction. Start Date: 14/09/20 Estimated End Date: 18/12/20 Works By: Derby City Council.

**Elton Road DE24 8ED** Temporary road closure for carriageway works for approximately 20 metres either side of the junction with Addison Road. **Alternative route:** Elton Road - Osmaston Park Road - Osmaston Road - Elton Lane - Elton Road And Elton Road - Cotton Lane - Osmaston Road - Osmaston Park Road - Circumnavigate Island back onto Osmaston Park Road - Elton Road. Start Date: 19/10/20 Estimated End Date: 23/10/20 Works By: Derby City Council.

**Farnsworth Road, DE3 0EQ** Temporary footpath closure for electrical works from between 16 and 22 Farnsworth to adjacent number 60 Farnsworth Road for a distance of approximately 190 metres **Alternative route:** Footpath between numbers 62 Farnsworth Road and number 35 West Road to between numbers 92 and 94 Farnsworth Road. And footpath, from between numbers 92 and 94 Farnsworth Road to between numbers 16 and 22 Farnsworth Road - a total distance of approximately 168 metres. Start Date: 27/10/20 Estimated End Date: 29/10/20 Works By: 5142 Derby

**Full Street, City Centre DE1 3AF** Temporary revocation of four pay and display parking bays outside Assembly Rooms car park to be displayed by disabled parking bays as part of the Covid-19 emergency travel measures. Start Date: 03/07/20 Estimated End Date: 03/12/21 Works By: Derby City Council.

**Gladstone Street, DE23 6PQ** Temporary road closure for resurfacing from its junction with Fairfield Road to Livingstone Road. **Alternative route:** Fairfield Road - Shamrock Street - Livingstone Road and the same in the opposite direction. Start Date: 19/10/20 Estimated End Date: 24/10/20 Works By: Derby City Council

**Great Northern Road DE1 1LW** Temporary no waiting at any time for construction works on both sides of the construction site access to Derby Cathedral School. Start Date: 22/06/20 Estimated End Date: 06/09/21 Works by: Private and Temporary parking bay suspension for construction works opposite Alexandra Mills for approximately 65 metres. Start Date: 01/09/20 Estimated End Date: 06/10/20 Works By: Private works

**Hartington Street, DE23 8EA** Temporary road closure for electric works at its junction with Osmaston Road. **Alternative route:** Osmaston Road - Lara Croft Way - Normanton Road and the same in the opposite direction. Start Date: 19/10/20 Estimated End Date: 31/10/20 Works By: GTC - Power On Communications

**Hereford Road, Chaddesden, DE21 4EJ** Temporary road closure for drainage works from its junction with Winchester Crescent to outside number 27. **Alternative route:** Hereford Road - Wiltshire Road - Cardigan Street - Mayfield Road - Sussex Circus - Hereford Road and the same in the opposite direction. Start Date: 25/10/20 Estimated End Date: 25/10/20 Works By: STW

**High Street, Derby City Centre** Temporary road closure to facilitate the safety of highway users and pedestrian access from its junction with London Road for its entire length down the side of Bob Minion Motorcycles. Start Date: 24/04/20 Estimated End Date: 31/10/20 Works By: Derby City Council.

**Hollybrook Way, Littleover, DE23 3TZ** Temporary road closure from its junction with Rykneld Road for approximately 30 metres **Alternative route:** Rykneld Road - Tutbury Avenue - Callow Hill Way - Hollybrook Way and the same in the opposite direction. Start Date: 26/10/20 Estimated End Date: 29/10/20 Works By: T-Mobile Ltd

**Littleover Lane, DE23 6JH** Temporary road closure for carriageway resurfacing from its junction with Normanton Lane and Brayfield Road to its junction with Stenson Road and Village Street. **Alternative route:** Stenson Road - Warwick Avenue - Valley Road - Normanton Lane - Brayfield Road and Brayfield Road - Normanton Lane - Valley Road - Warwick Avenue - Manor Road - Kingsway - Circumnavigate Kingsway Roundabout - Kingsway - Manor Road - Warwick Avenue - Stenson Road. Start Date: 12/10/20 Estimated End Date: 31/10/20 Works By: Derby City Council

**London Road, City Centre, DE1 2QY**

Temporary parking suspension outside Cosmo to Mr Smoke and loading bay suspension order outside Wilkos as part of the Covid-19 emergency travel measures. Start Date: 19/09/20 Estimated End Date: 19/01/21 Works By: Derby City Council

**Mackenzie Street, DE22 3DD** Temporary road closure for electric works from its junction with Napier Street to its junction with Lyttelton Street. **Alternative route:** Selwyn Street - Heyworth Street - Radbourne Street - Cobden Street - Stanley Street and the same in the opposite direction. **And** Stanley Street - Howe Street - Slack Lane - Cheviot Street - Ashley Street - Lyttelton Street and the same in the opposite direction. Start Date: 12/10/20 Estimated End Date: 31/11/20 Works By: 5162 Major Projects Derby & Notts

**Moorway Lane, DE23 2FS** Temporary road closure for carriageway resurfacing from adjacent to number 2 Farmlands Lane for a distance of approximately 75 metres in a south westerly direction between 9.30am - 2.45pm. **Alternative route:** Moorway Lane - Blagreaves Lane - The Hollow - Hillsway - Pastures Hill - Rykneld Road - Burton Road - Doles Lane - Bakeacre Lane - Moorway Lane and the same in the opposite direction. Start Date: 12/10/20 Estimated End Date: 31/10/20 Works By: Derby City Council

**Morley Street and Stanley Street, DE22 3DG & DE22 3GW** Temporary road closure for electric works from its junction with Cobden to its junction with Heyworth Street and on Stanley Street from its junction with Cobden to its junction with Handford Street and Campion Street **Alternative route:** Handford Street - Richardson Street - Peel Street - Langley Street - Radbourne Street - Heyworth Street and the same in the opposite direction. **And** Campion Street - Slack Lane - Hawke Street - Morley Street and the same in the opposite direction. Start Date: 16/10/20 Estimated End Date: 23/10/20 Works By: 5162 Major Projects

**Napier Street, DE22 3DN** Temporary road closure for electric works from its junction with Mackenzie Street to its junction with Morley Street. **Alternative route:** Stanley Street - Howe Street - Slack Lane - Cheviot Street - Ashley Street - Lyttelton Street and the same in the opposite direction **and** Morley Street - Selwyn Street - Heyworth Street - Radbourne Street - Cobden Street - Stanley Street and the same in the opposite direction. Start Date: 23/10/20 Estimated End Date: 05/11/20 Works By: 5162 Major Projects

**North Parade, DE1 3AY** Temporary road closure for drainage works from outside number 17 to outside number 15. **Alternative route:** North Parade - Edward Street - Arthur Street - Margaret Street - North Parade and the same in the opposite direction. Start Date: 05/10/20 Estimated End Date: 16/10/20 Works By: STW

**Old Mansfield Road, DE21 4SA** Temporary road closure for telecom works from next to the footpath leading to Skipton Green for approximately 65 metres. **Alternative route:** Old Mansfield Road - Hampshire Road - Hereford Road - Perth Street - Horncastle Road - Scarborough Rise - Old Mansfield Road and the same in the opposite direction. Start Date: 26/10/20 Estimated End Date: 20/10/20 Works By: T-Mobile (UK) Ltd

**Osborne Street DE1 2SX** Temporary road closure from its junction with Barlow Street and London Road to where it becomes Bateman Street as part of the Covid-19 emergency travel measures. **Alternative route:** London Road - Bradshaw Way - Osmaston Road - Bateman Street - Osborne Street and the same in the opposite direction. Start Date: 14/09/20 Estimated End Date: 14/03/21 Works By: Derby City Council.

**Park Grove, DE22 1HF** Temporary road closure for resurfacing works from its junction with Newton's Walk to its junction with Wheeldon Avenue. **Alternative route:** Newton's Walk - Sherwin Street - Broadway - Kedleston Road - Wheeldon Avenue and the same in the opposite direction. Start Date: 26/10/20 Estimated End Date: 30/10/20 Works By: Derby City Council.

**South Street, DE1 1DR** Temporary parking bay suspension for electric works from outside number 23 to outside number 18 and from outside number 2 to outside number 15. Start Date: 05/10/20 Estimated End Date: 10/11/20 Works By: 5142 Derby

**Stanley Street, DE22 3GW** Temporary road closure for electric works from its junction with Cobden Street to its junction with Handford Street and Campion Street **Alternative route:** Handford Street - Richardson Street - Peel Street - Langley Street - Radbourne Street - Heyworth Street and the same in the opposite direction. Start Date: 16/10/20 Estimated End Date: 23/10/20 Works By: 5162 Major Projects

**Station Road, Spondon, DE21 7NE** Temporary road closure for level crossing works for the extent of the level crossing. **Alternative route:** Station Road - A6005 Derby Road - Raynesway - Raynesway East Service Road - Megaloughton Lane - Celanese Road - And Celanese Road - Megaloughton Lane - Raynesway East Service Road - Raynesway West Service Road - Raynesway - A6005 Derby Road - Station Road. Start Date: 24/10/20 Estimated End Date: 25/10/20 Works By: Network Rail

**Station Road, Mickleover, DE3 9FP** Temporary road closure for drainage works on Burlington Way at its junction with Station Road or approximately 30 metres. **Alternative route:** Station Road - Uttoxeter Road - Cavendish Way and the same in the opposite direction. Start Date: 12/10/20 Estimated End Date: 23/10/20 Works By: STW

For more travel  
and weather  
update visit our  
blog at:

[www.thed-paper.co.uk/blog](http://www.thed-paper.co.uk/blog)



## Puzzle page

Here's this week's puzzle page, take a break and enjoy - *Puzzles made my Lisa varty for The D-Paper* ©

### Word Search

Rules: Find the given words in the grid, running in one of eight directions horizontally, vertically, or diagonally. Answer String: Varies by puzzle. There may be an unused word, or a message hidden another way to discover related to the puzzle.

#### Word List:

AMBER VALLEY  
AUTUMN  
BLUE JOHN  
BREAK  
BUXTON  
CASTLETON  
CYCLE  
DARLEY ABBEY  
DERBYSHIRE  
DERWENT  
DICTION  
DUCK  
ELVASTON CASTLE  
EREWASH  
HIKE  
INDUSTRY  
MARINA  
MATLOCK  
ORANGE  
PHOTOSYNTHESIS  
PYCLETS  
WINE  
WINSTER  
ZINCOGRAPHY  
ZOO



#### Sudoku

place the numbers one through nine exactly once in each row, column and 3x3 box based on the starting numbers that are already filled in and any subsequent numbers you fill in.

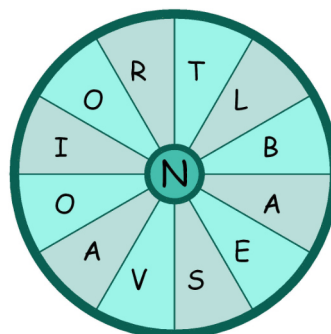
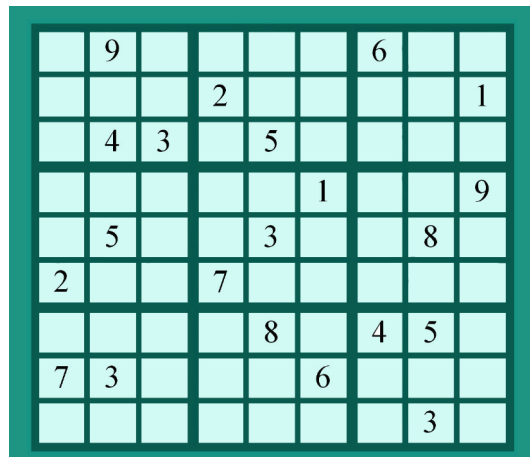

#### Word Wheel

The goal of a word wheel puzzle is to create as many words as possible with the letters in the word wheel. You can only use each letter once and every word must have the letter in the centre of the wheel. Can you find the 13-letter word?

Here is a little help to find the word:  
Drawing on things that one has seen, heard, or noticed in everyday life.

# Derbys leading Car Electronics Specialist

Take a look at some of our recent installations

WhatsApp: 01332 332546

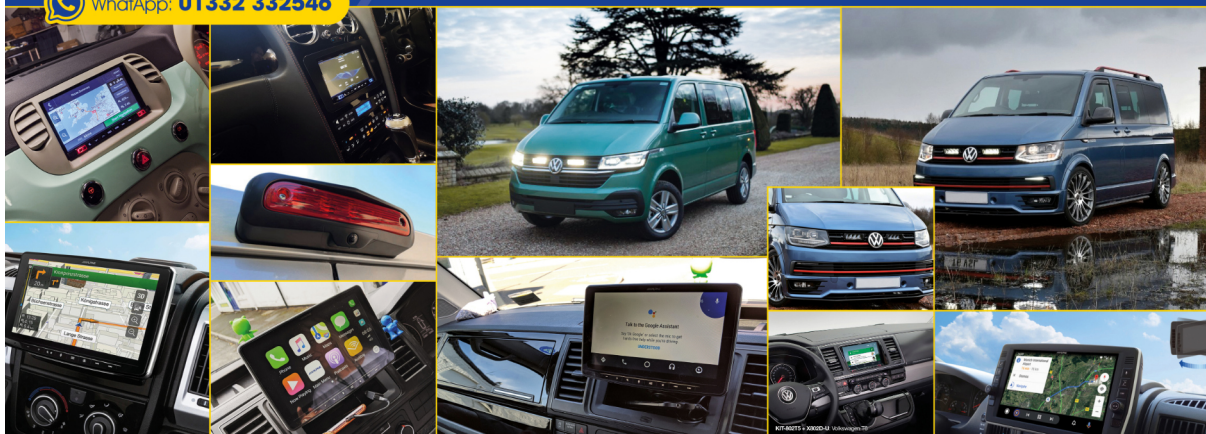

For all these products and more come and talk to our friendly team today!

**Car Electronics Derby Ltd**

Tel: 01332 332546



CarElecDerby

[www.carelecderby.co.uk](http://www.carelecderby.co.uk)

[cedlsales@gmail.com](mailto:cedlsales@gmail.com)



CarElecDerby

**dekm**  
chartered  
accountants

## Covid 19 and running your business

In these very strange time with business being put under more pressure due to COVID 19 it is more important than ever that businesses remember the simple things to succeed.

### Get Organised

To achieve business success you need to be organized. It will help you complete tasks and stay on top of things to be done. A good way to be organized is to create a to-do list each day. As you complete each item, check it off your list. This will ensure that you're not forgetting anything and completing all the tasks that are essential to the survival of your business.

### Cash is King

Cash is the lifeblood of any business, so it is important that all sales are invoiced as soon as the sale or job is completed and that payments are chased as part of your normal routine.

### Keep Detailed Records

All successful businesses keep detailed and accurate records. By doing so, you'll know where the business stands financially and what potential challenges you could be facing. Just knowing this gives you time to create strategies to overcome those challenges. There are many Cloud Accounting packages which increase your efficiency such as QuickBooks and Xero.

### Be Creative

Always be looking for ways to improve your business and make it stand out from the competition. Recognise that you don't know everything and be open to new ideas and different approaches to your business.

### Analyse Your Competition

Competition breeds the best results. To be successful, you can't be afraid to study and learn from your competitors. After all, they may be doing something right that you can implement in your business to make more money.

### Advertising

Always monitor your advertising to see where your sales are coming from whether this is online advertising, social media, pay per click, paper etc. If advertising is not giving results, then change.

### Provide Great Service

There are many successful businesses that forget that providing great customer service is important. If you provide better service for your customers, they'll be more inclined to come to you the next time they need something instead of going to your competition. They are also more likely to recommend you to their friends and colleagues.

### Be Consistent

Consistency is a key component to making money in business. You have to keep doing what is necessary to be successful day in and day out. This will create long-term positive habits that will help you make money in the long run.

### Ask for a Referral or recommendation

When you have done a good job don't be afraid to ask for referral or recommendation on your website or social media pages. If you have a written recommendation don't be afraid to use it on publicity material.

### Government grants

Make sure you are claiming all grants available where applicable whether this is under the job retention scheme, relief for rates or allowances on the Self-Employment Income Support Scheme (SEISS).

If you would like to discuss your business and how to succeed, then please do not hesitate to contact either Paul Bradley or Penny Fletcher on 01332 293396 for a free initial interview.



Further information on any of the above can be found at:

[www.dekm.co.uk](http://www.dekm.co.uk)

or contact our office on:

**01332 293396**

8 Vernon Street, Derby DE1 1FR







Photograph taken prior to Coronavirus outbreak.  
Our CareGivers follow Government guidelines  
around the use of Personal Protective Equipment.

# **SAFE AND TRUSTED LIVE-IN CARE**

## **DURING THE CORONAVIRUS PANDEMIC**

Right at Home's live-in care service offers a safe alternative to residential care, allowing you to stay in the comfortable and familiar surroundings of your own home.

01332 913 232 | [www.rightathomeuk.com/derby](http://www.rightathomeuk.com/derby) | [derby@rightathomeuk.com](mailto:derby@rightathomeuk.com)





# Darley Abbey

## Village Stores

NEWSAGENT, OFF LICENCE  
AND GENERAL STORE

**Open**  
6-9 daily

**An excellent range of wines and beers  
and local produce including honey  
and ice-cream**

Stockists for

**Darley Abbey Cider  
Company**

**White Peak Distillery,  
Bluebell Dairy**

**Derventio**

**Shiny**

**Derby Brewing Company**

**English Wine Project**

**Barry Fitch Butchers**



**Homemade cakes,  
sandwiches and  
savouries now available**



**Now serving freshly ground  
coffee and hot chocolate**

7a Abbey Lane, Darley Abbey  
**Tel: 01332 551247**

# Inn Derby and Derbyshire

By Paul Gibson©

## The Unique Olde Dolphin Inne, Queen Street, Derby

Derby's oldest and best-preserved pub has claims to be contemporaneous with the cathedral in whose shadow it stands. This would make it nearly 500 years old, a time when Henry VIII was on the throne. Commercially, it's the centrepiece of the Cathedral Quarter conservation area and The D-Paper took time out to visit the ancient inn.

Entering via a passageway which was once a public right of way, we turn left into the lower bar with a tiled floor and an open fire roaring away on a cold October day. Greeting us is Jo Harris who with her husband Jim have been here since 2002 when they took over from Terry Holmes, a larger than life figure known as "Big T". Draught Bass and the powerful Theakston's Old Peculier are just two of the hand pulled ales available but when Derby brewery Offiler's bought the establishment in 1927, it was a brew pub, one of several they acquired in the town during the 20s. After the 1966 takeover of Offiler's by Bass Charrington, Draught Bass has been in permanent residence. For a decade from 1984, Nigel Barker ran the Dolphin (and other pubs hereabout) and at 26 he was the youngest licensee in the city

Enough of the history, back to the present and climbing a step into the Offiler's Lounge, one is surrounded by old brewery mirrors and a fascinating, framed, illustrated information sheet of the many Offiler's products over the years. Taking a step down into the poshest room, a large fireplace confronts you and tucked away in the corner is a tiny quadrant shaped bar

beneath a heavily beamed ceiling. Back out into the passageway and turning right into the snug, the tour of the ground floor public rooms is complete. The snug is panelled and being the most intimate of all the rooms makes conversation obligatory.

The Dolphin is unique and one hopes it continues to trade for many decades to come although at the time of writing, Covid-19 has cast a large shadow over the entire brewing and pub industry, indeed the whole of the hospitality sector. Sadly, the annual July beer festival here was a victim of social distancing and had to be cancelled. Let us earnestly hope that 2021 brings better times.

## **The Beer Sessions - This Week**

**The Beer Sessions** from **Thursday 15th to Sunday 18th October** are on Derby Market Place. Here, a selection of beers and ciders from selected local breweries will be available alongside wine, prosecco and gin. Evening sessions will feature entertainment, and again you can pre-order food for delivery or bring your own takeaway to enjoy an alfresco dining experience.

### **The Beer Sessions**

Thursday: 12 noon - 5pm, 6pm - 10pm

Friday: 12 noon - 5pm, 6pm - 10pm

Saturday: 12 noon - 5pm, 6pm - 10pm

Sunday: 12 noon - 5pm

Thursday, Friday and Sunday day session and Thursday evening

session: £10 per table (up to 6)

Friday and Saturday evening session: £15 per table (up to 6).

[www.thed-paper.co.uk](http://www.thed-paper.co.uk)



*Image of Olde Dolphin Inn Paul Gibson©*

**Did you know?**

this issue of

The  
**Derbeian**

and all the previous issues  
are available to read  
online. They can also be  
downloaded as PDFs  
to view at your leisure.

Visit: **[www.thederbeian.com](http://www.thederbeian.com)**

To advertise in the  
magazine, call us on  
**01332 749187 or 07841 474758.**

You can also email us on  
**[info@thederbeian.com](mailto:info@thederbeian.com)**

**fxwd.**

Established this year, we are a  
landscape company who understand  
the relationship between  
functionality and design.

From the smallest of projects,  
we offer our clients distinctive and  
expertly crafted outdoor solutions.

*all aspects of landscaping work undertaken.*

**COMMERCIAL.  
DESIGN & BUILD.  
DOMESTIC.  
EQUESTRIAN.**

*contact us*

**01530 411299**

**[fxwd.co.uk](http://fxwd.co.uk)    [enquire@fxwd.co.uk](mailto:enquire@fxwd.co.uk)**

**the foxwood landscape company**

FACEBOOK. INSTAGRAM. PINTEREST. YOUTUBE.  
*/thefoxwoodlandscapeco*

*proud member of veteran-owned.uk*



## Parts of Derbyshire on High Alert as three-tier restrictions come into force in England

On Monday the 12<sup>th</sup> of October, our prime minister Boris Johnson announced the governments new 3-tier alert system to try and tackle the spread of Covid-19. The 3 tiers in this system consists of:

**Tier 1.)** Medium Alert and the restrictions for this tier are subject to the basic national rules previously in force.

- All businesses and venues can continue to operate, in a COVID-19 Secure manner, other than those that remain closed in law, such as nightclubs.
- Certain businesses selling food or drink on their premises are required to close between 10pm and 5am.
- Businesses and venues selling food for consumption off the premises can continue to do so after 10pm as long as this is through delivery service, click-and-collect or drive-thru.
- Schools, universities and places of worship remain open.
- Weddings and funerals can go ahead with restrictions on the number of attendees
- Organised indoor sport and exercise classes can continue to take place, provided the Rule of Six is followed.
- People must not meet in groups larger than 6, indoors or outdoors.

**Tier 2.)** High Alert, the restrictions for this tier are as follows: This is for areas with a higher level of infections. This means the following additional measures are in place:

- People must not meet with anybody outside their household or support bubble in any indoor setting, whether at home or in a public place
- People must not meet in a group of more than 6 outside, including in a garden or other space.

- People should aim to reduce the number of journeys they make where possible. If they need to travel, they should walk or cycle where possible, or to plan ahead and avoid busy times and routes on public transport.

**And Tier 3.)** High Alert, this is the highest of restriction and Currently Only areas in Liverpool and its surrounding areas are on High alert, the restrictions for Tier 3 are as follows:

- Pubs and bars must close and can only remain open where they operate as if they were a restaurant - which means serving substantial meals, like a main lunchtime or evening meal. They may only serve alcohol as part of such a meal.
- Wedding receptions are not allowed
- People must not meet with anybody outside their household or support bubble in any indoor or outdoor setting, whether at home or in a public space. The Rule of Six applies in open public spaces like parks and beaches.
- People should try to avoid travelling outside the 'Very High' area they are in, or entering a 'Very High' area, other than for things like work, education, accessing youth services, to meet caring responsibilities or if they are in transit.
- People should avoid staying overnight in another part of the UK if they are resident in a 'Very High' area, or avoid staying overnight in a 'Very High' area if they are resident elsewhere.

Most of Derbyshire continues to be on tier 1 of this alert system but Parts of the High Peak around Glossopdale were placed in tier 2 measures on Monday but 3 parts of Derbyshire have

For more information On Covid-19 across Derbyshire Please visit:  
[www.derbyshire.gov.uk](http://www.derbyshire.gov.uk)

also been placed on tier 2, these parts of Derbyshire are Chesterfield, North East Derbyshire and Erewash as of the 17<sup>th</sup> of October, 2020 and because of this Derbyshire County Council have launched a new online postcode checker for Derbyshire residents that you can access here:

<https://apps.derbyshire.gov.uk/applications/additional-measures-postcode-checker>

Residents will also be able to see a full explanation of the restrictions in each of the three tiers and what they mean for households.

Derbyshire's Director of Public Health Dean Wallace said: *"We realise that understanding what the restrictions are and which areas they cover might be confusing for people. The new restrictions now in force across parts of Derbyshire cover a very specific area and may not follow natural boundaries that local people understand - it might even be the case that people living in the same street could be subject to different rules. Our online checker enables everyone across Derbyshire to find out at-a-glance the alert level for their address and what that means to them. And while we hope that all our efforts to stop the spread of coronavirus will be enough to prevent any other areas of Derbyshire having tighter restrictions imposed, if this does happen in the future the checker will be updated to reflect that."*

Cases are rising across the whole of Derbyshire, so despite most of it being in the medium risk tier we must all do our part to help stop the spread of Covid-19 not just in our area but for the whole of the UK, so please adhere to all restrictions in place. For more information on Covid-19 and current guidelines and restrictions please visit:

<https://www.derbyshire.gov.uk/council/news-events/news-updates/news-and-updates.aspx>

NHS  
HM Government

# KEEP A SAFE DISTANCE FROM OTHERS

WE CAN HELP CONTROL THE VIRUS IF WE ALL STAY ALERT

2m where possible

STAY ALERT • CONTROL THE VIRUS • SAVE LIVES

NHS  
HM Government

## CORONAVIRUS STAY ALERT TO KEEP R DOWN

$R$  = Rate of infection

- Keep your distance if you go out (2 metres apart where possible)
- Limit contact with other people
- Avoid public transport if possible
- Wash your hands regularly
- Do not leave home if you or anyone in your household has symptoms

STAY ALERT • CONTROL THE VIRUS • SAVE LIVES

NHS  
HM Government

## CORONAVIRUS STAY ALERT TO THE RISK OF INFECTION

Remember it's critical to keep washing your hands regularly for 20 seconds. For more ways to stay safe go to [gov.uk/coronavirus](https://gov.uk/coronavirus)

STAY ALERT • CONTROL THE VIRUS • SAVE LIVES

# Duffield

ART GALLERY



WORK BY INTERNATIONALLY  
ACCLAIMED ARTISTS, JAMES PRESTON,  
COLIN HALLIDAY, JAMES BRERETON  
AND MORE.

PUTTING THE "FINE" BACK INTO FINE ART.

Opening Hours: Sunday & Monday Closed,  
Tuesday till Saturday 10am till 4pm  
7 Bridge Street, Belper DE56 1AY

Telephone: **01773 827508** Mobile: **07432 524 083**  
Email: **jill.underwood59@gmail.com**

**[www.duffieldartgallery.co.uk](http://www.duffieldartgallery.co.uk)**

Follow us on  @duffieldart



# Are the styles and trends of the 1970s making a come back?

We would like to take you back on a journey who remembers decorating tastes from the 1970s i remember vividly the gordy bright patterns in our living room, kitchen bathroom and not forgetting the bedroom. Those were the days keeping up with the latest trend in wallpaper design Mum and Dad choosing the colours that matched the decade looking back at shows from the 70s you are thinking good grief did we actually live with those colours?

However certain trends are making a comeback including home decoration according to Classic Painters who we are featuring. I think its fair to say that Richard is old school many years of experience so if you are looking to bring back the 70s or fancy a more contemporary look in the first instance call Classic Painters.

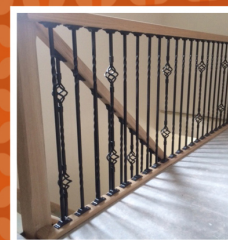

## Classic Painters

Quality where it matters since 1984.

**Professional  
decorating service,  
with attention  
to detail.**

Testimonials available on request.

Call *Richard* on:

**07976 240130**

or email

[classicpainters@btinternet.com](mailto:classicpainters@btinternet.com)



# The Autumn 2020 Edition of The Derbeian Magazine is available online now!

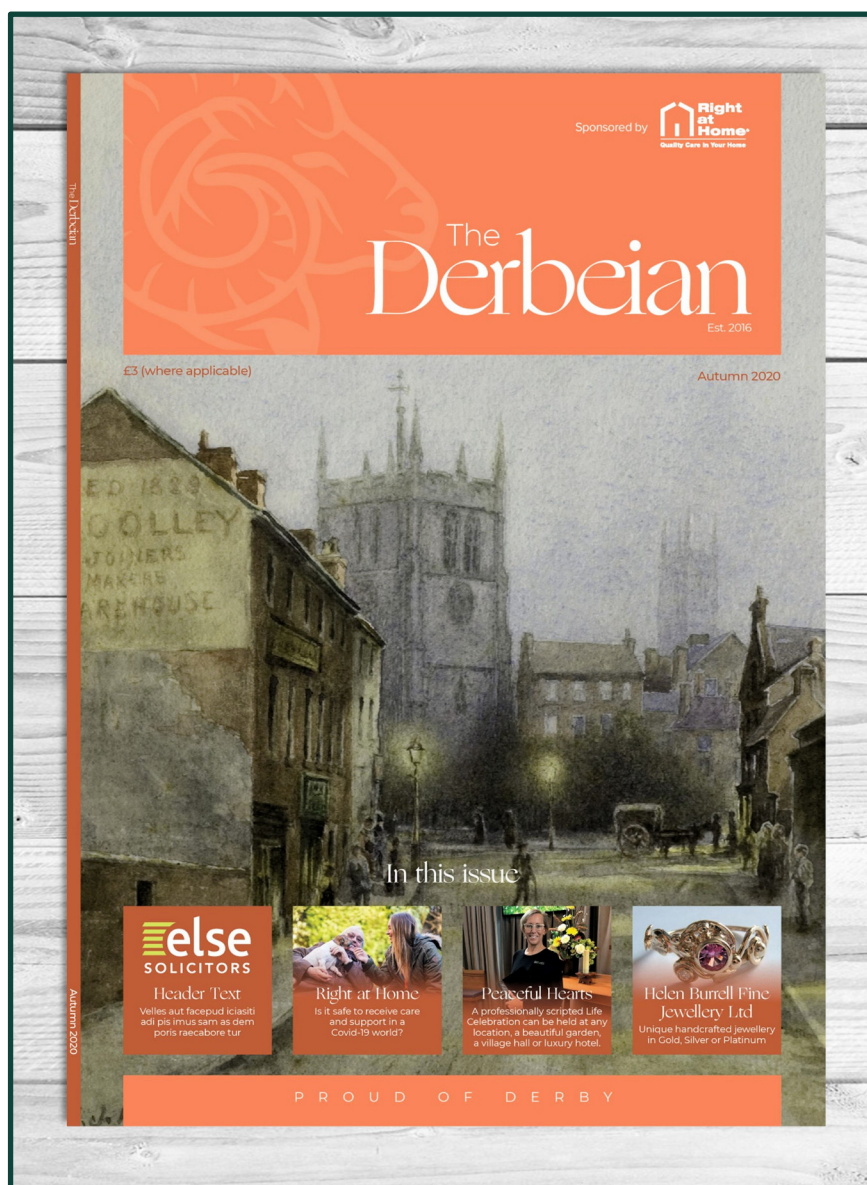

## [www.thederbeian.com](http://www.thederbeian.com)

The D-Paper is part of 3 V Media Limited ©  
Registered Business Address:  
dekm,  
8 Vernon Street,  
Derby, DE1 1FR,  
Company No: 09900412  
Phone: 01332 749187  
Mobile: 07714 981899  
Email: [info@thed-paper.co.uk](mailto:info@thed-paper.co.uk)

